



SANTA ROSA HIGH SCHOOL FOUNDATION NEWSLETTER

Donor Recognition Issue, 2019-2020

Vol.32

Issue 3

The mission of the Santa Rosa High School Foundation is to serve as a charitable organization to unite Santa Rosa High School alumni, parents, faculty, staff and interested community members in order to provide financial support for SRHS programs and students, and to preserve and document the history and traditions of SRHS.

A FANTASTIC AND GENEROUS GIFT

By Don Cambou

The SRHS Foundation appreciates every donation made by its members and non-members. They all will help our high school's students. But on very rare occasions a donation comes in that simply knocks our collective socks off. Such is the bequest from the Gary Rasche Trust. Gary, a well-loved 1961 grad, left the school \$1,000,000 for its wood, auto, and metal shops.

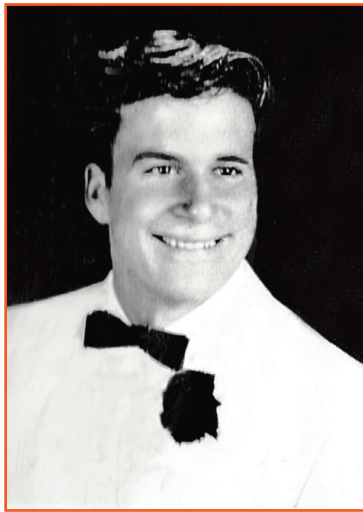

Gary Rasche '61 SRHS Graduation Photo.

Gary was a hometown boy, born in 1942 to parents who owned the local Coca Cola distributorship. He was popular at SRHS, spending much of his time as a cheerleader, and in the school's auto and wood shops. Those shops, especially auto shop, led him to adult pursuits and careers. He raced drag boats, and became one of the top racers in the country. He created and owned Boatland for 33 years, a local store catering to all boating things. And he restored, loved, and owned hot rods and other antique cars.

Each Christmas for 25 years, Gary would transform the front of his home with countless lights and lighted inflatables. The display drew throngs, and delighted children and adults alike. Gary's electrical bill for powering the exhibit from the day

after Thanksgiving until New Year's Day would run to over \$3,000.

He also owned a large ranch in Potter Valley with its own herd of Tule Elk. He hosted many a weekend at his ranch that included horseback riding and some hunting, followed by cocktails and a late dinner.

Since its inception, Gary supported the Foundation's "ONE THOUSAND PANTHERS" fund. He became its biggest donor.

Nancy Morrison, Gary's partner for 30 years, reflects that "He was a big hearted, kind man who loved his community. He was very philanthropically oriented and wanted to keep his charity local." He passed away at his home on August 14, 2018.

Morrison was also a trustee of Gary's Trust. When she, other family members, and their attorney met with Foundation representatives Mary Beseda and Doug Pavese, and Principal Kimberly Clissold to decide what to do with the money in Gary's enormous bequest, she reminded the group of how much he loved his time at high school and its shop classes. She remembered him saying, "Sometimes these programs are forgotten or are the first to go because of budget cuts. We need more trade people. Blue collar programs are always under-funded." That gave the group direction. It would be the first of several meetings that would lead to the final agreement on the dispersal of the bequeathed funds.

You might think that such a process would be fraught with tension and conflicting ideas. The opposite was true. Doug Pavese, chairman of the

Continued on page 3

PRESIDENT'S MESSAGE

By Mary Beseda

The 2019/2020 School year and Fiscal year for the SRHS Foundation has proven to be a year of changes and challenges!



In the last newsletter we announced the postponement of the 25th Annual Polenta Feed to September 2020. Since that time the Polenta Feed was cancelled and ticket holders were contacted, 90% of the ticketholders donated the funds for the tickets back to the Foundation! The decision to cancel wasn't easy but with the restrictions set forth by the State and County due to the Coronavirus-Pandemic and the safety of our Members, Friends and Alumni the decision was made by the Polenta Committee and approved by the Board of Directors.

The Polenta Committee met in August and has decided to do an on-line auction with the items donated for the Polenta Feed. With the assistance of Greater Giving, host of an online auction site, we are hoping to launch our auction in October. Watch for an announcement and launch via Facebook, Mailchimp/e-mail and a link on our website at www.srhfsf.org.

Our April Board meeting was conducted utilizing Zoom, online face to face, where our Board Members adapted to the new format and made it work!! Our subsequent Board meetings have all been done using Zoom! We have also utilized Zoom for Finance Committee Meetings, Morgan Stanley Quarterly meetings, and come September we plan to utilize it for Panther Project Fund meetings at 6:30 am with the staff and instructors of SRHS requesting grant funds for their projects!

I am happy to announce we have two new Board Members! In July Christine Romani Tonelli, class of 1988 has decided to return to the Board, as her daughter has decided to attend SRHS this fall. During our August Board meeting Mark Noonan, class of 1970, was voted in! Marks parents, brothers and cousins all attended SRHS. I am excited to say that both of these new Board Members will enhance our capabilities.

On May 28th a group of our Board Members and their families, Donna Dennes Doyle, Paulette Guaspari Gomes, Todd Beseda, myself and Chris Zeek participated in a drive through pick up/drop off

car caravan at SRHS from 3 pm to 6 pm. We had the SRHS Bell ringing and our own Donna Doyle dressed as vintage Pandy congratulating and greeting each Graduate and their families. By the way it was a toasty 90* day and Pandy never stopped waving and dancing. (See picture inset)



Donna Doyle as Pandy

In late July Staff at SRHS hosted a drive thru graduation where graduates dressed in their caps and gowns and a professional photo was taken of each graduate holding their diploma. Not the normal graduation but the next best thing! The Foundation offered a free 2year membership to each graduating senior!

From the 2019 Fiscal Year End to the 2020 FYE, the assets of the Foundation grew 23% or \$904,521. With total assets of \$4,896,036 due primarily to the Gary Rasche Fund contribution. Even with the shortened year the Panther Project Fund still gave out \$65,320 in Grants for a variety of projects throughout the school year. The Foundation also awarded Scholarships totaling \$107,950 to graduating seniors. I am proud to announce that our total support for the 2019-2020 school year was \$174,557. This is all made possible by the support of the Foundations members, friends and alumni, and couldn't be done without the continued loyalty and support of the staff at SRHS.



Mary Osborne Beseda, President

Once a Panther, Always a Panther!

SRHS Foundation Directors

Monica Baldenegro '95	Mark Noonan '70
Mary Orsborn Beseda '74 President	Stephen Olsen '61 Vice President
Don Cambou '64	Carol Laabs Patterson '55
Kristine Erken, Friend	* Doug Pavese '58
Paulette Guaspari Gomes '68	* Donna Dennes Doyle '67
JoAnn Hembree MacDonald '56	Nadine Wiggins Smedshammer '59
Joanne Ratzlaff McLaughlin '74 Secretary	Ilona Mayer Williams '64
Brian Mecchi '77	Chris Zeek '68
Rose Machen Moeller '68	* Founding Director
Sylvie Anne Moore '65	
Tony Negri, Friend Treasurer	

Foundation's Development Committee recalls, "The trustee and her team could not have been any nicer as we went through this important process." And trustee Morrison remembers, "It was extremely easy working with Doug Pavese. His financial background was great. Mary Beseda [Foundation President] was wonderful, Dr. Clissold was great. Tom Gutsch was so detailed about what he needed."

No one anticipated the size of Gary's gift, least of all Tom Gutsch, head of the Career Technical Education Department (CTE) that includes the wood, metal, and automotive shops. He recalls, "I was absolutely floored by it. What a fantastic, generous gift." But Gutsch was already familiar with Gary's generosity. As a 16 year old, Gary gave him a summer job at Boatland. When he received his first check, it was for far more than the agreed upon pay. When Gutsch rushed to the store and told him about the "mistake," Gary just smiled and said the extra money was to pay for his taxes.

Early in 2020, Pavese developed three separate proposals, and the group considered them all. In February, when the group met to pick one of the three, Gutsch was in attendance. He noted that he would like to see some of the money held in reserve for future needs, and everyone agreed. They unanimously approved proposal #3.



Gary in his '32 Ford Deuce Coupe at a recent Foundation "Show and Shine" event at SRHS

Here's what it looks like:

\$400,000 would be used for immediate capital improvements to the wood, auto, and metal shops. Tom Gutsch would submit a detailed list of how he thought the money should be spent. It would be called the Rasche Capital Improvement Fund.

\$240,000 would be endowed in perpetuity, with earnings going to fund six scholarships a year – two graduating senior recipients from each shop. It would be called the Rasche Student Scholarship Fund.

\$360,000 would be endowed in perpetuity, with earnings going to support the wood, auto, and metal shops. The department head (now Gutsch), with the help of each shop instructor and the school principal, would select each year's needs. This would be called the Rasche Shop Fund.

The Foundation would be responsible for investing the permanently endowed funds.

Additionally, Foundation President Mary Beseda is at work having plaques engraved for each shop in recognition of Gary's contribution. The Foundation will also submit a proposal to the School District Board to approve naming the area where the three shops are located in Gary's honor.

Tom Gutsch reflects, "It's amazing to me that he was that generous and shared my beliefs about shops. There should be pride and dignity in working with one's hands. And learning skilled trades should be just as important as going to college."

Nancy Morrison sums it up this way, "Gary would absolutely be pleased with the results. I like to think he's got a smile on his face looking down. And he might be saying 'You did a good job, Hon.'"

GIVING THROUGH THE SRHS FOUNDATION

- 1.) Establish an Unrestricted Fund (in your name or anonymously) with a gift of \$10,000 or more
- 2.) Establish a Restricted Scholarship Fund with a gift of \$10,000 or more
- 3.) Include a bequest or Planned Gift in your estate plan
- 4.) A Restricted cash gift of any amount that can be directed to a specific program or department or an unrestricted amount that can be channeled to a current-need program by the Board
- 5.) Become a ONE THOUSAND PANTHER donor

A wide variety of gifts are accepted including:

- Cash bequests
- Publicly traded securities (stocks or bonds)
- IRAs or life insurance policies with the Foundation named as beneficiary
- Remainder of a Charitable Trust

The Santa Rosa High School Foundation is organized as a 501c3 non-profit corporation. For further information, you can contact SRHS Foundation, P.O. Box 11006, Santa Rosa, CA 95406, email donations@srhsf.org or call the Pandey Line at 707-571-7747.

Please always speak with your tax advisor when considering making a charitable contribution.

SANTA ROSA HIGH SCHOOL FOUNDATION

Income Statement

For the Year Ended June 30, 2020

Cash Basis/unaudited

<u>Revenue</u>	
Contributions	\$61,450
Membership	\$14,385
Fundraising	\$47,600
Interest and Dividends	\$81,283
Other Income	\$23,220
Unrealized and Realized Gains	\$30,147
Other Income Endowment	\$187,258
Rasche Fund	<u>\$1,000,000</u>
Total Income	\$1,445,343
<u>Expenses</u>	
Administrative	\$35,223
Operation	\$236,983
Fundraising	\$17,519
Panther Projects and Directed Gifts	\$65,320
Scholarships	<u>\$151,241</u>
Total Expenses	\$506,286
Net Income (Loss)	<u>\$939,057</u>

Santa Rosa High School Foundation Balance Sheet For the Year Ended June 30, 2020 Cash Basis/unaudited

<u>Assets</u>	
Cash	\$513,990
Long Term Investments	\$4,382,046
Prepaid Expenses	<u>\$0</u>
Total Assets	<u>\$4,896,036</u>
<u>Liabilities and Capital</u>	
Other Liabilities	-\$4,512
Fund Balance - Temporary	\$413,704
Fund Balance - Unrestricted	\$845,336
Fund Balance - Restricted	<u>\$3,911,440</u>
Sub-Total	\$5,165,968
<u>Summary of Net Income</u>	
Net Income	-\$124,120
Less: Distribution to Equity	<u>-\$145,812</u>
Total Net Income	<u>-\$269,932</u>
Total Liabilities and Capital	<u>\$4,896,036</u>

amazon smile Santa Rosa High School Foundation Teams With Amazon To Help Students

The SRHSF has adopted a new program offered by Amazon.com called AmazonSmile. This is a program where Amazon donates 0.5% of eligible products to a charitable organization selected by the customer.

All donations will be distributed through the SRHSF Panther Project Fund grant process. It's easy to make a difference in the life of a SRHS student! Register and start shopping AmazonSmile today!

*It is easy to participate!
Please register at www.smile.amazon.com
Type in 'Santa Rosa High School Foundation'
as your charitable organization*

Santa Rosa High School Foundation Endowment Fund History 1988 to 2020

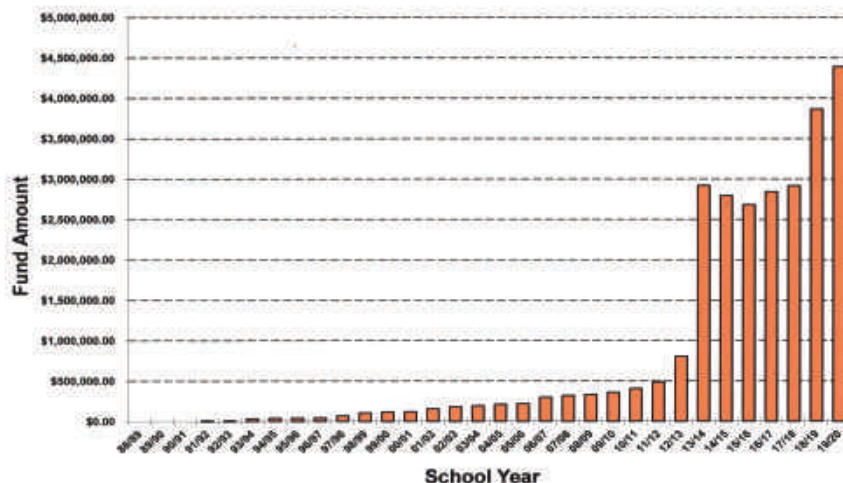

ANNUAL FUND CAMPAIGN 2019/2020 REPORT

By Doug Pavese '58



A year ago in this newsletter, we announced experiencing a very successful Annual Fund Campaign. Who would have guessed that a virus called COVID 19 could affect the lives of all Americans and continues today? However, the SRHS Foundation has the best donors and supporters ever! The 19/20 Annual Fund Campaign contributed considerable

financial support to the school, student enhancement programs and to the Foundation's Endowment Fund. A generous \$14,240 was raised during this year's campaign that were directed to the following Departments and Programs: Academics, Athletics, Visual & Performing Arts and Industrial Technology. The Auto Shop, Metal Shop and Wood Shop were benefitted by the Gary Rasche bequest that is featured on the page 1 article.

This Campaign provides an opportunity for Foundation members and other SRHS supporters to make tax deductible donations to SRHS students and programs. Donors at all levels can match a variety of general or specific donations with their personal interests. For example, donors have given unrestricted cash gifts for broad disbursement or selected a specific department or program. They have

made "memorial" or "in honor of" gifts to support the ONE THOUSAND PANTHERS Unrestricted Endowment Fund or optionally created a restricted program or scholarship fund (\$10,000 minimum). This year, our ONE THOUSAND PANTHERS program has added \$37,954 in new unrestricted or restricted endowment donations.

The Annual Fund Campaign is an important part of the Foundation's immediate and longer-term fundraising programs. In this newsletter, we have added two historical charts where you will see the Foundation's progress in the growth of our Endowment Fund, now over \$4.6 million and the steady progress in our ability to fund student programs since our inception in 1988. That amount is now over \$3.2 million. We can't thank our donors and supporters enough in this difficult year.

Please find a response card for the Annual Fund Campaign 2020/2021 school year enclosed in this newsletter. If you receive the electronic version, please go to our website (www.srhsf.org) and click on the Donations options on the upper side of the home page. Should you have any questions, please email donations@srhsf.org or call the Pandy Line at 707-571-7747.

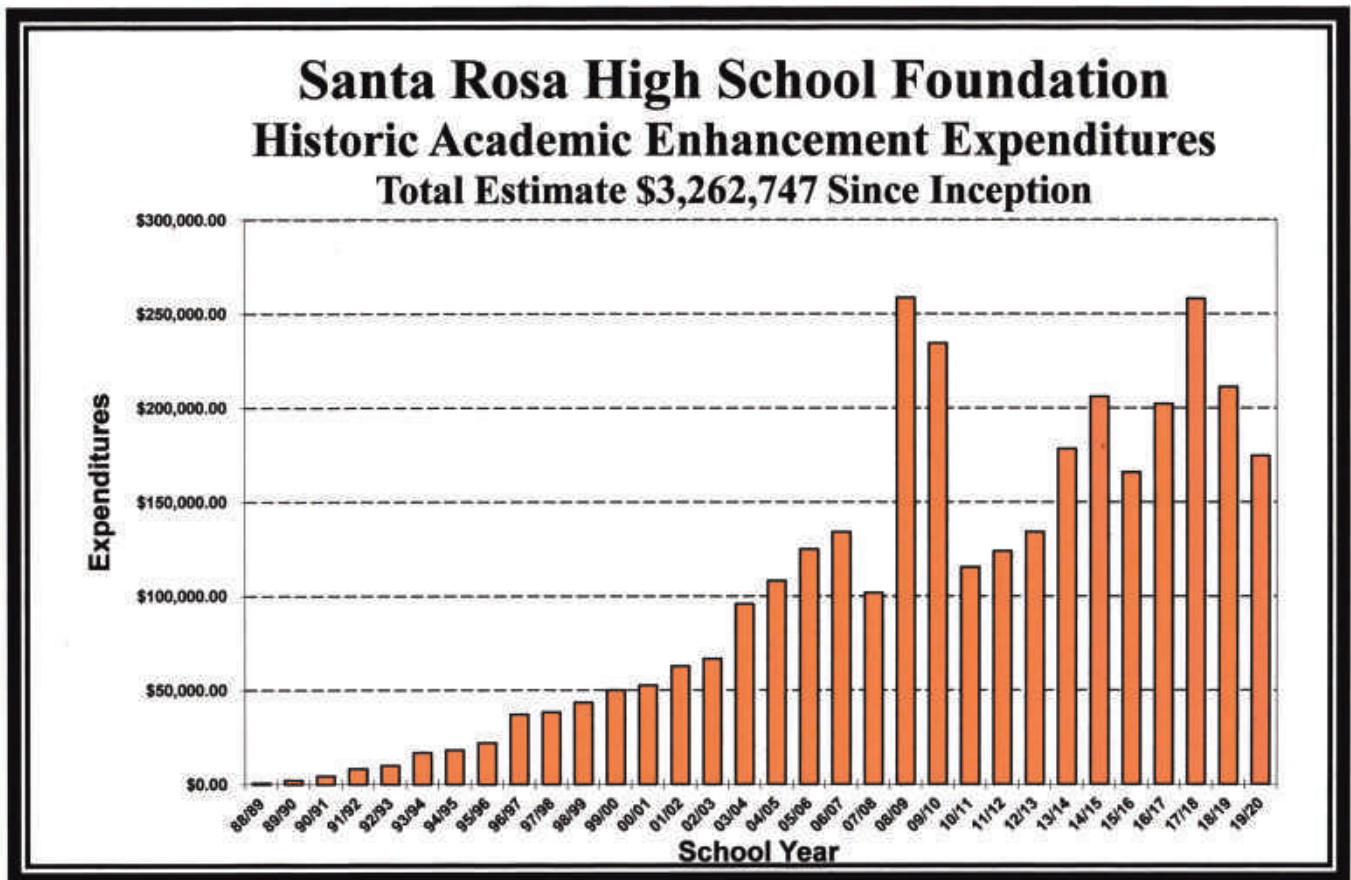

OUR DONORS AND SPONSORS

The Santa Rosa High School Foundation is pleased to acknowledge its generous donors for the past school year. Those listed gave a financial donation in excess of their membership dues or contributed their time, goods or services to our fund raising programs. We ask our members to support the businesses who have supported the Foundation. To all our contributors, we sincerely THANK YOU!

INDIVIDUAL DONORS



Accornero, Phylis	Codding, Connie	French, Guy L.	Knight, Rosalind
Aguilera, Fred	Colombini, Richard	Friedman, Bill	Krugstad, Paul
Aguilera, John	Comstock, Harrison F.	Galeazzi, Chester	Kuykendall, Diane
Ahr, Jean	Condron, Matt	Gallaher, Bill	Laabs, Donald R.
Alberigi, Pam	Cornolo, John & Allene	Gambini, Art	Lagier-Hindley, Bonnie
Alexander, Dan & Sharon	Correia, Ken	Garayalde, Allen	Laier Jr., James
Allen, Diane	Coye, John & Sally	Gatlin, Harold	Langhals, Rick & Wendy
Aloise, David	Clissold, Dr. Kimberly	Getts, Donald	Laughlin, Ron
Anderson, Carolyn	Cucina, Victor	Gobbi, Catherine	Lee, Kenna
Baker, Timothy	Cullivan, Sylvia	Gomes, Paulette & Rick	Leopold, Gary & Lynn
Baldenegro, Monica	Curry, Dorothy	Gong, Dick	Lewis, Kerry
Ballo Family	Curry, Leslie	Gospe, Jeff	Lindemann, Bob
Bath, Darlene	Curtis, Nancy	Grace, Jim	Logue, Jonathan
Becchetti, Loudean	Dale Family, Judge Robert	Grace, John	Lovell, Louis & Karen
Beglin, Kelley & Philip	Daniels, Wes	Grace, Josh	Lutz, Lee
Beretta, Bob & Grace	Davis, Lynn	Grace, Mike	MacDonald, Kel
Berger, Jay	Davis, Melissa	Griffin, Eleanor	MacDonald, JoAnn
Beseda, Scott	Davis, Mike	Griffith, Jim	Madison, Stephanie
Beseda, Todd	Daw, Jerry	Haas, Veronica	Maguire, Jim
Beseda, Todd & Mary	Decroff, Richard	Hansen, Ed	Marlow, Mary
Bock, Margaret	DeMarco, Joanne	Hanson, Julie	Martin, Anthony
Bogue, Mike	DeMarco, Rosemary	Hart, Steve	Martini, Debra
Borges, Robert	Diez, Susan & Erik	Hauschildt, Ruth Taylor	McCarty, Dennis
Boyce, David & Joan	Drake, Suzanne	Holden, Mary Jo	McLaughlin, Joanne
Brandon, Roseanne	Dudley, Dion	Hoppe, Randy	Meagher, Gary
Bribiescas, Carol	Duncan, Parker	Horner, Art	Mecchi, Brian
Brown, David	Dunn, Carol	Houts, Jan	Mercer, Dorothy
Brown, Robert & Jan	Earl, R. Dan	Hudson, Marcia	Miles, Miriam
Bryan, Robert	Ellingson, Florine	Hunter, David	Mills, Bill
Cambou, Don	Engman, David	Hunter, Richard	Mitchell MD, William
Cambra Jr., Hugh	Engman, Pat	Hurley, James	Moeller, Rose & Kirk
Cambra, Chelsea	Ergo, Geof	Huss, Steven	Moholt-Siebert, Lucille
Cambra, Dick & Sandy	Erken, Kristine	Hutchinson, Richard	Molinari, Lou
Cambra, Tim	Erker, David	Hyde, Jerry	Moore, Sylvie Anne
Camilli-Abraham, Diane	Escola, LaDell	Imrie, Allen	Moratto, Charlene
Carano Family, Rhonda	Etchell, Russell	Irish, Stephen	Mori, Linda M.
Carr-Colglazier, Carol	Evich, Lisa	Jackson, Kathy	Murai, Roberta
Carrillo, Jolene	Faccini, Charles	Janes, Bob & Pam	Musson, Annette
Casperson, Dana May	Fahy, Pat	Johnson, Charles	Nacouzi, Stephanie
Castelli, Larry	Faris, David	Jordan, Aaron	Neary, Gwen
Charvat, Veronica	Fess, Mark	Keegan, Martha	Negri, Tony
Chism, Tim	Fitzgerald, Carole	Kelly, Alana	
Chorba, Lavon	Formway, Carman E.	Kelly, Dan	
Claeys, Norbert A.	Fox, Ken	Kimes, Harriet	
Cleek, George	Fox, Larry & Judy	Kinkela, James D.	
Clegg, William	Fрати, Donald	Kinnison, Bruce	

Nelson, Jim
 Noonan, Maridee
 Norman, Cynthia
 Ogle, Bob
 Olsen, Stephen
 Orme, Jack
 Orsborn, Steve
 Osborn, James
 Paige, Peter & Wendy
 Parker, Joel
 Parnell, Mark
 Patterson, Carol
 Pavese, Doug
 Pedroni, Mary Anne
 Peters, Rich
 Petersen, Dennis
 Peterson Doyle, Donna
 Peterson, Jerrold
 Pipp, David
 Porrino, Ann
 Pyke, Virginia
 Ramsey, Thelma
 Ratto, Robert
 Reinking, C. William

Riggio, Tony & Trish
 Rigney, Mary
 Rivas, Carlos
 Rolph-Johnson, Nancy
 Ronconi, Gary L.
 Rothenberg, Irv
 Rubach, Bill
 Schaefer, Mary
 Schalich, Jacky
 Schieberl, Dan
 Schieberl, Tom
 Schrup, Nicholas & Carrie
 Schukler, Henry J.
 Scinto, Robert
 Sherbourne, Jim
 Silverek, Don
 Simpson, Mark
 Simpson, Michael
 Slaten, Jim
 Smedshammer, Michael
 Smedshammer, Nadine & Oren
 Sokol, Nicholas
 Spalding, Phil
 Spencer, Sandra Lee

Spichtig, Lester
 Steele, Darell
 Strand, Laura
 Streeter, Jim
 Stumbaugh, Beverly
 Stumbaugh, Gregg
 Sturdevant, Ken
 Tauzer, Clarence
 Tesconi, Dennis
 Testa, Mike
 Testorelli, Mary
 Theilade, John
 Thompson, Charley
 Thompson, Elaine
 Thompson, Ward & Pat
 Tinker Collins, Janet
 Tinney, Carol
 Tompkins, Janet
 Tonelli, Christine & Gabi
 Trione, Mark
 Trione, Victor & Karen
 Troppy, Paul
 Tuttle, Robert
 Unthank, Tom

Valencia, Art
 Venturini, Chick
 Vice, Gary
 Walsvick, Mark
 Ward, Michael
 Weese, Larry
 West, Bob
 Wilkes, Lucy
 Williams, Lee and Ilona
 Winslow, Travis
 Wise, Eileen
 Wright, Paul
 Yaeger, Buck & Barbara
 Yaeger, Denny
 Zeek, Chris & Vera
 Zumwalt, Don
 Zwick, Steve

CORPORATE DONORS

4 Chicks From '56
 Alcatraz Cruises
 Arrowood Winery
 Asian Art Museum
 Baletto Vineyards
 Benbow Historic Inn
 & Golf Resort
 Bennett Valley Golf Course
 Blackhawk Museum
 Bob Borowicz @ Bennet Valley
 Golf Course
 Cheesecake Factory
 Children's Museum
 ChromaGraphics
 Class of 1952
 Class of 1957
 Class of 1958
 Class of 1959
 Class of 1968
 Class of 1969
 Class of 1974
 Class of 1978
 Cline Family Cellars
 Codding Foundation
 Dick's Sporting Goods
 Dierk's Café
 Domaine Chandon

Driven Raceway
 Dutch Bros. Coffee
 Dutton Goldfield Winery
 East West Cafe
 Eldorado Resort Casino
 Epicenter
 ER Sawyer Jewelers
 Exchange Bank
 Ferrari-Carano
 Vineyards & Winery
 Five Guys Burger & Fries
 Fogbelt Brewing Company
 Fountaingrove Golf Course
 Friedmans Home Improvement
 Gary's at the Belvedere
 Gundlach Bundschu Winery
 Harvest Moon Estate & Winery
 Hunt & Behrens
 In & Out Burger
 Indian Valley Golf Club
 Jackson's Bar & Oven
 Jay's Engraving
 Jim N I Rentals
 Lagunitas Brewing Company
 Lake Chabot Golf Course
 Ledson Winery
 Little River Inn & Golf

Luther Burbank Center for the Arts
 Marmot/Newell Brands
 Martin Ray Vineyards & Winery
 Mary's Pizza Shack
 Montgomery Village
 Shopping Center
 Morgan Stanley
 Mount Shasta Resort
 Museum of Sonoma County
 Norm's Kitchen
 Northwood Golf Club
 Oakmont Senior Living, Varenna
 Oakmont West Golf Course
 Ramey Wine Cellars
 Rialto Cinemas
 Russian River Vineyards
 Sacramento History Museum
 Sacramento River Cats
 Baseball Club LLC
 Sam's For Play Café & Catering
 San Jose Sharks
 Sandy's Take & Bake
 Santa Rosa Symphony
 SF Jazz Organization
 Shapiro, Galvin, Shapiro & Moran
 Silver Oak/Twoomey
 Siri Grading & Paving Inc.

Snoopy's Home Ice
 Sonoma Canopy Tours
 Sonoma County Songsters
 Spreckels Theater Company
 SRHS Cheerleaders
 SRHS Foundation
 SRHS Golf Team
 Sunnyside Cottage
 Synergy Media LLC
 Taft Street Winery
 Tahoe Donner
 The Melting Pot
 The Sea Ranch Golf Links
 Varenna
 Vice Properties
 Villa Restaurant
 Walt Disney Family
 Museum SF
 Will Rogers Fan Club
 Worldwide Golf Shops
 Wright & Gervais
 Accountants, Inc.



FOUNDATION GRANTS AND SCHOLARSHIPS FOR THE 2019-2020 SCHOOL YEAR

Foundation Grants and Scholarships for 2019-20 School Year	Amount	PROJECT GRADUATION - Expenses for Project Grad.	\$6,000.00
ADMINISTRATION - Every 15 minutes Luncheon for 100	\$1,000.00	SCIENCE - Purchase of a Purple Air Monitor	\$263.00
ADMINISTRATION - Classroom Lockdown Kits	\$2,500.00	SCIENCE - Amino Acid Starter Kit	\$381.00
ADMINISTRATION - Freshman Orientation	\$500.00	SCIENCE - Biology Trip to Fort Ross	\$700.00
ADMINISTRATION - Front Sign	\$952.00	SCIENCE - Amperage Battery	\$900.00
ADMINISTRATION - Plaques	\$54.50	SCIENCE - Shell Eco-Marathon Competition	\$1,500.00
AGRICULTURE - FFA Convention Indianapolis	\$2,000.00	SOCIAL STUDIES - Transportation and Tickets to Alcatraz	\$3,300.00
ARTQUEST - Funds for Tape Art	\$400.00	SOCIAL STUDIES - UpFront Magazine	\$385.00
ARTQUEST - Printing 100 Photos and Installation	\$1,000.00	STUDENT OF THE MONTH - Student of the month program	\$2,696.00
ARTQUEST - Sonoma County Museum Member	\$2,000.00	YEARBOOK - National Journalism Conference.	\$2,837.00
ARTQUEST - Trip to Conference for Top Dancers	\$2,000.00	Nancy Fisher Soccer Fund (Annual) - Boys Soccer Program	\$720.98
CTE - Woodshop Pressure Pot Purchase	\$120.00	Joe Espinosa Memorial Fund - Directed to Auto Shop	\$330.18
CTE - Woodshop 2 Keter Work Benches	\$153.00	Dale Pucket Memorial Fund - Directed to the Baseball Program	\$235.84
CTE - Woodshop Material for Planter Boxes	\$300.00	James & Marie Fleck Scholarship (Annual) - 18 Students @ \$4,550 per student - Jonathan Puyhuff, Lillian Ernst, Caleb Logue, Kent Gamble, Baylee Norman, Emma Simon, Sophie Kovacevich, Sabrina Filmon, Melissa Salas-Beccerra, Vanessa Oceguro, Alex Reed-Aparicio, Lee Stumbaugh, Helen Mills, Alexsandro, Kaitlin Rasmusen, Connor Ferguson, Tyler Edwards, Cecelia Contreras	\$81,900.00
CTE - Woodshop Pony Clamps	\$330.00	James & Marie Fleck SRHS Foundation/Administration Scholarship (Annual) - 4 Students @ \$4,550 per student	\$18,200.00
CTE - Woodshop Makita Planers	\$380.00	AtecaYavala, Zachary Langerman, Kira Reed, Alexia Varela	
CTE - Woodshop Base Stand for Lathe	\$435.00	Jerry Poncia Memorial Gift (Annual) - Music - Kiri Bhana	\$500.00
CTE - Travel Expenses to Skills U.S.A	\$480.00	Robert Clell McKinney Art Scholarship (Annual) - Abigail Michals	\$600.00
CLUBS - Tournament Fees for Debate Team	\$2,000.00	Bruce Mecchi Memorial Scholarship (Annual) - Ethan Takacs	\$675.00
DEPARTMENT FUNDS - Funds for Departments	\$6,000.00	Lisa Nilson Agriculture Scholarship Fund (Annual) - Rocio Jimenez	\$500.00
ENGLISH - Mock Trial Team Fee	\$275.00	Berta Wiggins Golf Scholarship Fund (Annual) - Emily Davis	\$525.00
ENGLISH - Fee for Film Society Instructor	\$600.00	Lucky Jade Scholarship Fund (Annual) - Lillian Ernst & Ella Hoffman (\$1,150 each)	\$2,300.00
ENGLISH - Poetry Out Loud Competition	\$825.00	Lorenzo Solis Scholarship (Annual) - Juliana Poulsen	\$550.00
ENGLISH - Field Trip to Sacramento	\$2,000.00	Bette Jean Gong Memorial Business Scholarship (Annual) - Anthony Hernandez	\$500.00
FINE ARTS - Laptop and Musical Comp. Software	\$3,001.00	Emmett O'Neill Memorial Scholarship (Annual) - Kira Bhana	\$500.00
FINE ARTS -Choral group	\$100.00	Henry & Doris Matteri Ag. Scholarship (Annual) - Sophie Shelley & Brennan Brown (\$600each)	\$1,200.00
FOREIGN LANGUAGE -Items for Latino Dance at SRHS	\$500.00	Totals	\$174,556.50
FOREIGN LANGUAGE - Overhead Short Throw Projector	\$800.00		
JOURNALISM - Debt Service for Journalism Class	\$4,400.00		
JOURNALISM - National Journalism Conference	\$2,837.00		
MATHEMATICS - Support for Math Competitions	\$416.00		
MATHEMATICS - Trip to Academy of Science in SF	\$716.00		
MATHEMATICS - Math Club trip to Exploratorium	\$790.00		
MUSEUM - Supplies	\$20.00		
PE EXTRA CURRICULAR - Boys Baseball Uniforms	\$2,000.00		
PE EXTRA CURRICULAR - Coed Purchase Customized Hurdles	\$3,000.00		
PE EXTRA CURRICULAR - Girls Shorts and Backpacks	\$1,473.00		

THE FRONT SIGN PLAQUE PROJECT



North Pillar



Center Pillar



South Pillar

Plaque Project Update – Exciting News!

This project was initiated in April of 2018 to raise \$50,000 to be directed to the SRHS Foundation Endowment Fund. We offered engraved plaques to permanently honor 10 donors gifting \$5,000 each. In 2019, after signing the initial 10 donors, we found there were more families that wanted to participate. In order to satisfy the demand, we found there was room for 5 additional plaques. The plaques are 8” by 18” and the same square inches as the original plaques. **There are 3 plaques available for sale at \$5,000 each.** These plaques are on the pillars in the photo above with the location shown by the black circles on the pillars. Plaque donations are accepted on a first come basis. Gifts to the Endowment Fund are tax deductible. The Foundation is organized as a 501(c) 3 non-profit whose Tax ID number is 68-0195375. For more information, please email donations@srhsf.org or leave a message on our Pandey Line at 707-571-7747. Additionally, you can visit our website www.srhsf.org and download a copy of the [Front Sign Plaque Order Form](#).

A HUGE THANK YOU TO OUR GENEROUS SIGN PLAQUE DONORS

Scott, Todd and Mary Beseda
 John Bribiescas
 Connie Codding
 Paul J. Huntzinger
 Marie Hindringer Kelly
 Charles A. Lahm
 Herschel Niles Family
 Jack G. Orme
 Douglas Pavese
 Ann Hutchinson Porrino
 Gary Rasche
 Ward and Pat Thompson

Grace Family Five Generations
 James Grace
 John Grace
 Josh and Jeannette Grace
 Michael and Kathy Grace

Bobby Yates Class of 1961
 Pamela Esposti Alberigi
 Robert Beretta
 Michael Bogue
 Lawrence Catelli
 Jolene Asti Carrillo
 Lavon Allen Chorba
 Suzanne Charvox Drake
 Carole Jamison Fitzgerald

James Grace
 MaryJo Nattkemper Holden
 Richard and Annette Hutchinson
 Kathy Quinn Jackson
 Kathy Hopper Kinkela
 Debbie Jalli Martini
 Lynn Geisenhofer Leopold
 Linda Joost Mori
 C. James Nelson
 Ann Hutchinson Porrino
 Mary Mailer Rigney
 Lester Spichtig
 Nicholas and Michele Sokol
 Darell and Ann Steele



In Memoriam

James Grisham	faculty	Olindo De Curto	1949	Stephen Brown	1967
Pauline Fetcher Guanella	1938	James Cuneo	1950	Constance Calvert Williams	1969
Frank Costaglio	1940	Ronald Uchtyl	1953	Ellen Smith Alvarez	1970
George Alves	1941	Malcolm Shuster	1953	William Hutchinson	1971
Margaret Knecht Hougen	1941	Earl Hagerman	1954	(SRHS Foundation Board 1989-91)	
Lucy Narduzzi Barbarino	1942	John Moskowitz, Jr.	1954	Brian Roberts	1972
Marilyn Bishop Couzens	1945	Edythe Balestra Sorensen	1956	Michael Turner	1974
Herschel Jack Pringle	1947	Marvin Cavallero	1958	CynthiaNorman Wheeler	1974
(SRHS Foundation Board 2002-04)		Kathleen Wolfe Porzio	1959	John Calleri	1978
William Slusser	1947	Howard Chandler	1964	Jason Craig	1990
Robert Stites	1948	James Jordan	1966		

- ONE THOUSAND PANTHERS -

HAS NOW OVER 252 DONORS TO DATE RAISING OVER \$446,000

The ONE THOUSAND PANTHERS campaign goal is to enrich the SRHSF Endowment Fund by utilizing \$1,000 donations by 1,000 Panther supporters with an overall goal of \$1 million. To join us, please call the Pandy Line (707-571-7747) or visit us online at www.srhsf.org for assistance.

Norma Leu Adams 1949 * in loving memory of Florence Bones Maxwell 1929

Robert & Kim Carpenter 1977 Agrella

Fred Aguilera 1959 in loving memory of Sharon Bussell Aguilera 1974

John Aguilera 1955

Linda Hilliard 1968 & Jim Andersen Carolyn Anderson *

Lynda Trombetta Angell 1959 Anonymous

Dave Armstrong 1958 in memory of two great teachers: Lucy Spaulding & Clair Elmore

Dave Armstrong 1958 * in memory of a great teacher: Cliff Hodder

Tami Arrabit Spivey 1973, Mark Arrabit 1977 & Svetlana Arrarbit Carlson 1978 in memory of Don 1944 & Nina 1943 Arrabit

Richard L. Arrowood 1963 *

Karen Lynn Basso 1964

Richard Bastoni 1957

Darlene McCullough Bath 1956

To recognize Doug Pavese for undying devotion to our beloved Panthers

Fiona 2012, Casey 2014, Griffin 2017 Becker

Tom Beckman Parent

Andree & Larry Benson Friends

Jay Berger 1962

Beseda Family: Ruben Teacher/ Coach, Scott 1972, Todd 1973, Mary Orsborn 1974 & Julie 1975 #

Scott M. Beseda 1972 in memory of Ruben Beseda, SRHS teacher and baseball coach

Todd 1973 & Mary Orsborn 1974 Beseda

Fred Biagi 1967

Michael Bogue 1961 in loving memory of Nydia Coppedge Bogue 1963

Bolt Family Friend

Robert 'Bob' 1978 & Amy Borges * *

Ronald Bredehoff 1960

The Bribiescas Family: John 1966, Anna 1970, Dan 1977 & Lindsay 2016 #

John Bribiescas 1966 In Memory of Dan Bribiescas SRHS 1977

John & Wanda Ramsay 1944 Britton

David K. Brown 1980

Robert Brown 1964

Joanne Bruggemann 1951

Robert Bryan 1952

Arlene Bush In loving memory of my husband, John C. Bush 1951

Arnold & Dale Martin Bussard 1961 *

Jan & Craig Butcher - Thank you for a superb educational experience with our children; Dr. Beth Kelley 1983, Steve Kelley 1986, Chris Kelley Bart Bynum 1957

Peggy Call 1941 in memory of Candy Call Venge 1963

Virginia Denner Cambou 1965 & Don Cambou 1964 in loving memory of John Cambou 1961

Robert P. Camm SRHS Faculty

Laurie Button Cantu 1966

Laurie Button Cantu 1966 in memory of Barbara Button 1971

Bob Cate 1957

Veronica Popovich Charvat 1961

Donald Christensen 1944 in memory of Norma Christensen

Karen Leung & Tony Chu

Arthur 1996 & Mindy Chung

William A. Clegg 1962

Connie Williams Coddling 1952 *

Connie Williams Coddling 1952 in memory of Hugh Coddling 1936

Hugh & Connie Coddling Family #

Angeline and Richard 1949

Colombini

Harrison F. Comstock 1943 in memory of Diane Hayes Comstock 1947

Richard A. Coombs 1971

Don 1962 & Mary Coover

Wes 1985 & Carol Langford 1985 Daniels

Barney & Mary Davidge

Francis & Rosemary DeMarco in memory of our friend Ting Guggiana

Rosemary & Dusty Destrueel 1945

Parker Duncan & Paola Diaz Parents of SRHS Student Grads 2019 & 2022

Charlie & Carol Dunnet 1948

Marcia Walling Dyche 1988

Dan & Connie Earl retired teacher

Florine Trombetta Ellingson 1956

Tim Evans 1963

Lisa Keller 1985 Evich & Mark Evich - parents of grads 2018 & 2021

Charles P. Faccini 1956 in memory of my Grandmother Ida Casassa 1912

David C. 1969 & Kathleen E. Faris *

Wes Farmiloe 1961 retired math teacher

Sharon L. Waite Fernandez 1962

Judy Kellar Fox 1965 * * *

Frane & Janae Franicevich parents of Zora 2014 & Sunce 2015

Donald Frati 1957

Bill & Susie Simas Friedman 1966 * * * *

Gloria 1940 & Chet 1941 Galeazzi

William 1969 & Cynthia Porter 1970 Gallaher * *

Andi, Art 1968 & Kevin 2001

Gambini in memory of Rae 1937

Gambini *

Allen Garayalde 1955

Cathy Krause Gobbi 1955 *

Dick 1967 & Vivian Gong

William Gore 1954

Jeff Gospe 1986

Jay E. 1992 & Rebecca Gottlieb

Grace Family Five Generations

Jim F. 1961 & Diane P. Grace

John Grace 1964 *

Josh & Jeannette Grace 1989

Mike & Kathy Daniels Grace 1965

Donald M. Gray M.D. 1936 in memory of Donna & Clyde Arrowood 1937

Gerald L. Grey 1958 * *

Gerald L. Grey 1958 in memory of Dan Morehouse

Gerald L. Grey in honor of Steve Rafanelli 1958 and John Allison 1958

Eleanor R. Griffin 1945 in memory of Pamela Sue Griffin McMahon 1967

Herman 1954 & Nancy Weeks 1955 Griffin

John (Jack) P. Guenza 1952 in memory of All 1952 Deceased Grads

Michael 1971 & Kim Roberts 1971 Gutzman * * * * *

Dr. Michael Soso 1963 & Susan Soso Gutzman 1965 in honor of Dr. Mitchell Soso

Jeffrey K. 1966 & Deborah Hallock in Memory of Mary Madsen Hallock

Pat & Larry 1962 Hartley

Ruth Taylor Hauschildt 1958 In Memory of Clifford Hodder; Douglas Campbell; Lloyd Wasmuth - SRHS Teachers

Ruth Taylor Hauschildt 1958 honoring 'Milli' Comelli

Carl A. 1975 & Chrystol Hawkins

David A. 1972 & Michelle Welch 1972 Head

Richard Heidebrink 1964 *

Phil 1964 & Leigh Hutchinson 1966 Heyer

Mary Jo Nattkemper Holden 1961 in memory of Clark & Jo Nattkemper

Howard 1969 & Gwendolyn 1971 Hunt

Paul Huntzinger 1963 * * #

Shirley O'Brien Hutchinson Memorial Fund

Robert 1958 & Marci Tarleton 1967 Jenkins *

Earl Johnson, DDS 1958

Richard (Dave) Johnson 1947

Samuel L. & Candace Pintane 1970 Jones *

Jim & Janice Pedroni Jordan 1966

James 1966 & Diane Dennes 1967 Keegan
 Alana Kelly 1978 * * * * *
 Dan Kelly 1959 * *
 Dan Kelly 1959 in loving memory of my parents Joe & Dorothy Kelly 1934
 Dan Kelly 1959 to honor Mike Daniels 1959
 Marie Hindringer Kelly 1957 SRHS - Thanks for a good education & fun too! #
 William Kennish 1967
 Bruce & Connie Kinnison Parents of 2000 & 2004 Grads
 Lu Butcher Kistner 1957
 Janet Bennett Koby 1962
 Wayne & Carolyn Michetti Kradjan 1964
 Roy M. Kunz 1956
 Charles Lahm 1944 A life dedicated to philanthropy #
 James G. Laier Jr. 1958 * *
 James G. Laier Jr. 1958 in memory of Mary (Mimi) Bergwall Fitzpatrick
 Chuck & Linda Lamb 1961
 Howard E. Lamb 1949
 David J. Lemus 1974
 Dan 1966 & Meta Lightfoot
 The Lightfoot "Kids" in Loving Memory of our Wonderful Parents, Vernon and Peggy Lightfoot. We miss you both so very much! Dan 1966, David Lightfoot 1969
 Marshall Linthwaite 1952
 Caleb, Danielle & Jonathan Logue in honor of the Logue family
 Pamela Alves Lorenz 1967 in memory of Barbara Duncan 1941
 Karen Giovannini & Louis Lovell Parents of 2021 Grad
 JoAnn MacDonald 1956
 Stephanie Madison 1972
 Hugh J. Maguire 1963 in memory of Laurie C. Maguire
 John Manderfeld 1967
 Gary Mann 1963
 Tim & Janice March
 Carolyn Charles 1957 & Lee Martinelli
 Debra Jalli Martini 1961 *
 Martha Maxwell 1957 in memory of Irene Waters Maxwell 1925

Donna McClelland 1964 in memory of Mark Rafanelli 1964
 J. Alec McCorquodale 1958
 Rich McDrew, in Honor of Doug Pavese for all the great work he has done over many years for the Foundation
 Dennis McGill 1967 in honor of four generations of 'McGills' attending SRHS
 Daniel McMahon in loving memory of Pam Griffin McMahon 1967
 Margaret McMillan 1965
 William R. Mitchell MD 1963 *
 Kirk & Rose Machen Moeller 1968
 Sylvie Anne Moore 1965
 Thomas G. Moore 1954
 Dennis Morgan 1967
 Bob 1961 & Audrey Muelrath
 Roberta Chin Murai 1966
 Stephanie Lowry Nacouzi 1977 *
 Tony Negri, Retired Principal
 Jim Nelson 1961
 Herschel Niles Family - Marilyn 1952, Ken 1955, Rick 1964 #
 Maridee Noonan 1976
 Michael O'Leary 1963
 Stephen R. 1961 & Lynn P. Olsen
 Jack G. Orme 1966
 Bonnie Panizzera 1963 & Faculty 1969-80
 Donna Panizzera Wojkowski 1959 and Bonnie Jo Panizzera 1963/ faculty 1969-1980 in memory of Evelyn Helen Ferrari Panizzera 1931
 Pastis Family in loving memory of Rick Daniels 1960
 Douglas Pavese 1958
 Douglas Pavese 1958 * #
 Jim Pearce 1950
 Kent D. Pearson, MD 1959 in memory of Dr. Martin & Shirley Hutchinson
 William Pedersen 1945 in loving memory of Patricia Pedersen 1949
 Dennis 1957 & Arlene Hareland 1960 Petersen
 Gail Rocco Dutton Peterson 1962 * *
 Jerrold Peterson 1960 *
 Eric Pierce 1965 *
 Ron Pomeroy 1956
 Ann Hutchinson 1961 & Peter Dominic Porrino #
 Ann Hutchinson Porrino 1961 *

Gary Rasche 1961 * * * * *
 * * * * * #
 Gary Rasche 1961 Memorial Fund
 Robert (Bob) Reinking 1946
 Kim Roberts 1971
 Bruce 1960 & Sandra Rocco
 Bill Ruehmann, Teacher
 Curtis Sather 1996
 Joe 1945 & Jacky Cooper 1957 Schalich
 Jacqueline Hightower Scheibel 1954
 Linda Kiester Schirano 1961
 Peter & Jane Hamilton Schmidt 1961 *
 Marc T. 'Tom' Schmidt 1964
 Robert 'Skip' Scinto 1964
 Patricia Chalmers Scott 1950
 Christiejo Andersen Sharpe 1961
 Mark A. & Sheryl L. Simpson parents of 2015 & 2017 Grads
 Dave 1961 & Sue 1965 Sloat in Memory of Albert & Lillian Sloat
 Oren & Nadine Smedshammer
 Edward Robert 'Ted' Smith 1955 * *
 Edward R. Smith 'Ted' Trust * * * *
 * * * *
 Edward M. & Anne Fuermann Smith * * * *
 Kathleen Smith 1967 in memory of my beloved mom, Arline Miller 1941
 Kirsten Towne Smith * * * *
 Harold 1953 & Shirley Feist 1956 Smith
 Susan Wiesner Smith
 Dortha Sonnikson 1948
 Darell 1961 & Ann Steele in honor of my lifetime buddy, Barry Black & his faithful wife, Suzanne, for her remarkable, undying love.
 John Stiffler Class of 1972
 Mark Stokes 1977
 Pam Grace 1959 & Bob Stone 1954
 Laura Strand for the Mayhue Family in loving memory of Mary Mayhue 1956 and Dan Bribiescas 1977
 Tim Stratton, Ph.D. 1975
 The Stumbaugh Family in loving memory of Gwin Stumbaugh 1948
 Virginia Grossi Templeton 1963 * *
 Virginia Grossi Templeton 1963 in loving memory of Bruno Grossi
 Virginia Grossi Templeton 1963 in loving memory of Thelma Del Rosso Grossi 1946

Testorelli Family in memory of our friend Gerald Gleason 1946 * * *
 Testorelli Family in memory of Bob Testorelli 1945
 Testorelli Family in memory of Zachary Bowen 1998
 Ward 1958 & Pat 1959 Thompson * #
 Ward 1958 & Pat 1959 Thompson 'Keep up the Good Work SRHS!'
 Michael J. & Jennifer Toby, Parents of Student 2017
 Mark 1967 & Cathy Trione * * * *
 Victor 1965 & Karen Trione
 Paul & Therese Hughs Troppy 1984
 Ann Clegg Tuohy 1966
 Don 1952 & Jane Bruggemann 1954 Turner
 Tom Unthank 1978
 Glen C. 1956 & Paulette E. Vadon
 Don 1961 & Prisca 1970 Waltenspiel
 Jim 1962 and Ann Ward
 Robert (Bob) Watt 1950 in Memory of Darlyn June Bath Watt 1952
 Larry Weese 1964 * * * * *
 * * * * *
 Bob Wicklund 1955 in memory of Richard J. Wicklund 1952
 Doralyn Wicklund 1952 in memory of my brother Gary Fisher 1956
 Susan Wiesner in memory of my husband Edward 'Ted' Smith 1955
 Donna Panizzera Wojtkowski 1959
 Merlin Woodward 1957 In Memory of Janice Baker Woodward (A Panther at Heart)
 Bruce A. 1967 & Ruth J. Wright in memory of Janice Wright 1968 Currie
 Marcie & Paul 1940 Wright
 Marianne Scheffler Wurnitsch 1953
 Bobby Yates 1961 #
 Patricia Walker Yeckel 1966
 Chris & Vera Jordan Zeek 1968
 Dave 1957 & Sherlyn Walker 1956 Zumwalt
 Best Friends of 1958
 Class of 1949
 Class of 1952
 Class of 1956
 Class of 1957
 Class of 1958
 Class of 1961



Many Thanks to our donors!
Join Us!
ONE THOUSAND PANTHERS

= PLAQUE DONOR
 * = MULTIPLE OTP DONOR



SRHS FOUNDATION

"Once a Panther, Always a Panther"

P.O. Box 11006

Santa Rosa, CA 95406-1006

Address service requested

Time to renew?

Please check the label to see if it is time for you to renew your membership.

If you have already renewed
THANK YOU!

WAYS TO PARTICIPATE IN THE SANTA ROSA HIGH SCHOOL FOUNDATION

Name (please print)	Maiden Name	Spouse's Name	
Address	City	State	Zip
Home Phone	Cell Phone	Email	
Preferred Method to receive mail & Newsletter: <input type="checkbox"/> Email <input type="checkbox"/> U.S. Mail			
SRHS Grad Year _____ Spouse SRHS Grad Year _____ <input type="checkbox"/> SRHS Staff			
<input type="checkbox"/> SRHS Friend <input type="checkbox"/> Parent/Grandparent (circle one): Grad Year of Student(s) _____			

Membership Fee:			
<input type="checkbox"/> \$25 ~ 1 year	<input type="checkbox"/> \$45 ~ 2 years	<input type="checkbox"/> \$60 ~ 3 years	<input type="checkbox"/> \$500 ~ Lifetime
Annual Fund Campaign Contribution:			
Please accept my gift of \$ _____ for:		<input type="checkbox"/> General unrestricted gift	
<input type="checkbox"/> Directed gift for _____ (Department or Program)		<input type="checkbox"/> Gift in honor/memory of _____ (circle one)	
Join One Thousand Panthers:			
<input type="checkbox"/> \$1,000 or more	<input type="checkbox"/> \$500 ~ 2 years	<input type="checkbox"/> \$250 ~ 4 years	<input type="checkbox"/> \$200 ~ 5 years
Please acknowledge this donation in name of: _____			

YOU MAY SEND CHECK (made payable to SRHS Foundation) for **GRAND TOTAL OF \$** _____ **OR**

Charge my: ___ Visa ___ Master Card ___ Discover Card # _____ Exp. Date _____

3 digit CVV# (on back of card) _____ Name as printed on card: _____ Signature: _____

Please return this form to: Santa Rosa High School Foundation, P.O. Box 11006, Santa Rosa, CA 95406. If you prefer, you may complete your transaction online through our website: www.srhhsf.org. For more information, please call the Pandey Line at (707) 571-SRHS (7747) OR email us at: info@srhhsf.org. Tax ID #68-0195375 (for a gift of Marketable Securities, please contact us for more information.) Remember... **Once A Panther, Always a Panther!**